

# Daily Weather Update

## Coastal Area Around The Sri Lanka

Information Fusion Center-Colombo

Amaladevice

1901-2019

300

100

0

100

200

300

400

500

600

700

800

900

1000

1100

1200

1300

1400

1500

1600

1700

1800

1900

2000

2100

2200

2300

2400

2500

2600

2700

2800

2900

3000

3100

3200



Information Fusion Center  
Colombo  
Sri Lanka

Date 2026.05.22

**FORMATION FUSION CENTER**

# **WEATHER FORECAST FOR SEA AREAS AROUND THE ISLAND DURING NEXT 24 HOURS**

**Issued at 05.30 a.m. on 22 May 2026**



**DEPARTMENT OF METEOROLOGY  
SRI LANKA**

**COLombo - SRI LANKA**

# CONDITION OF THE RAIN

Showers or thundershowers will occur at several places in the sea areas off the coast extending from Puttalam to Hambantota via Colombo and Galle. Showers or thundershowers may occur at a few places elsewhere around the island in the evening or night.

# WINDS

Winds will be southwesterly. Wind speed will be (30-40) kmph. Wind speed can increase up to (50-60) kmph at times in the sea areas off the coast extending from Batticaloa to Pottuvil via Trincomalee, Kankasanthurai Mannar, Puttalam, Colombo, Galle and Hambantota.

# STATE OF SEA

The sea areas off the coasts extending from Batticaloa to Pottuvil via Trincomalee, Kankasanthurai Mannar, Puttalam, Colombo, Galle and Hambantota will be rough at times. The other sea areas around the island can be moderate.

The wave height may increase about (2.0 – 3.0) meters in the sea areas off the coast extending from Mannar to Pottuvil via Puttalam, Colombo, Galle and Hambantota (this is not for land area).

Temporarily strong gusty winds and very rough seas can be expected during thundershowers.



# SATELLITE IMAGE

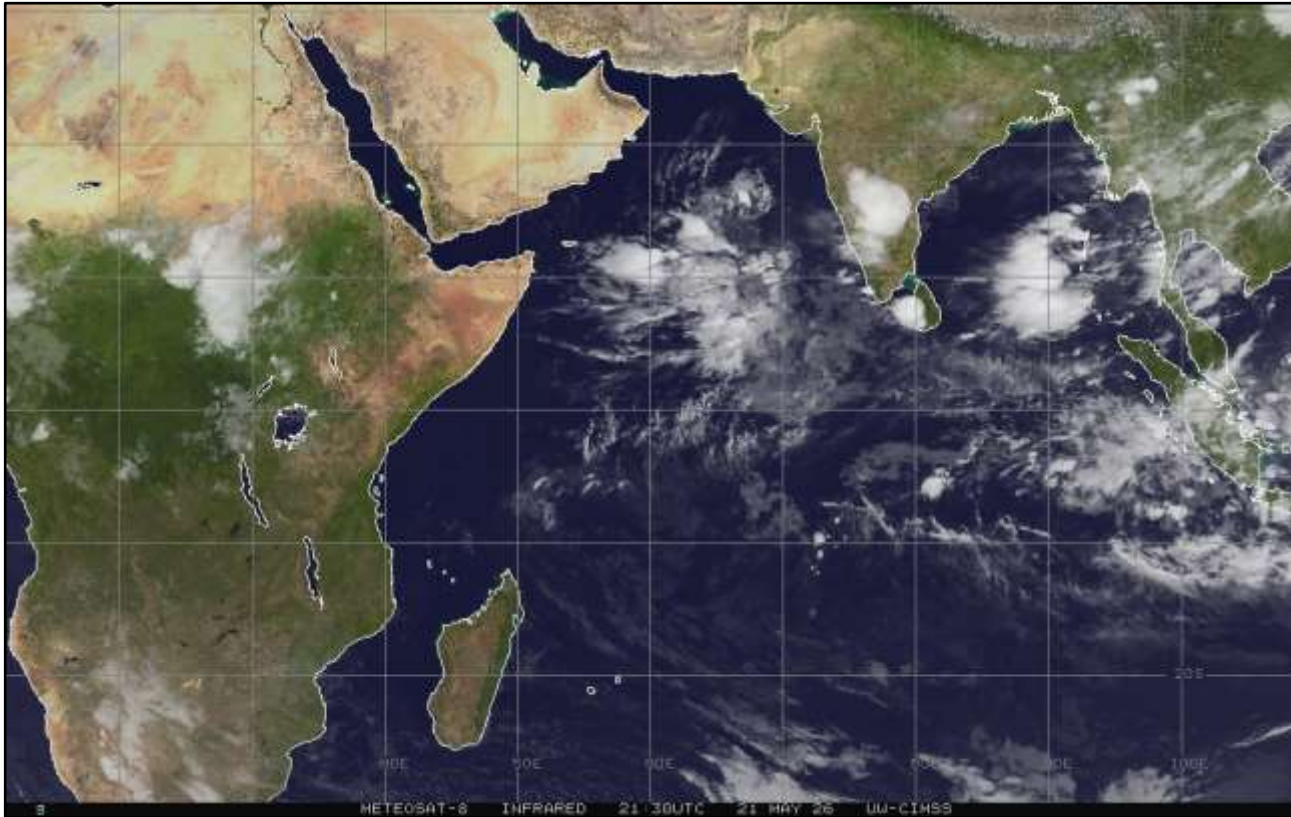

22-May-26

IFC -Colombo



**Information Fusion Center  
Colombo  
Sri Lanka**

**THANK YOU**

The Officer Incharge  
Information Fusion Centre - Colombo  
Naval Headquarters, Colombo, Sri Lanka  
+94 11 719 480 6  
+94 74 120 4829  
[ifc@navy.lk](mailto:ifc@navy.lk)  
[ifc.cbo@gmail.com](mailto:ifc.cbo@gmail.com)